

MILADY[®]

STANDARD

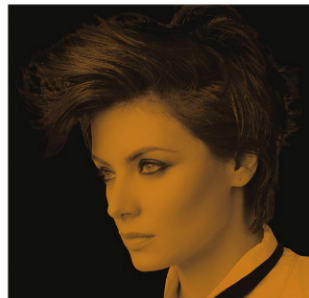

TEXTURE

ANGLE

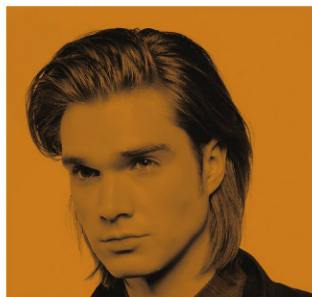
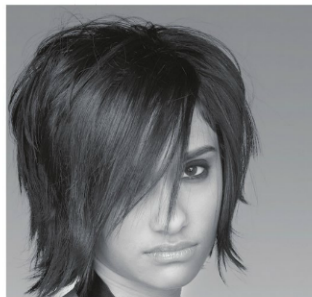
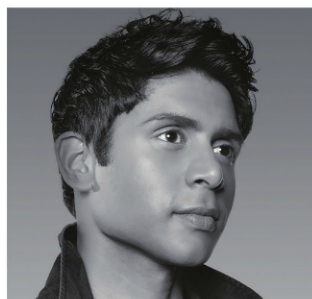

DETAIL

Haircutting System

Milady Standard Haircutting System**Author: Milady****Editorial Contributors:** Carlos Cintron, Skyler Marsh and Harry Garrott

Executive Director, Milady: Sandra Bruce

Product Director: Corina Santoro

Content Developer: Maria Lynch

Product Assistant: Harry Garrott and Michelle Whitehead

Senior Director of Sales and Marketing:
Gerard McAvey

Marketing Manager: Elizabeth Bushey

Senior Production Director: Wendy Troeger

Production Director: Patty Stephan

Senior Content Project Manager: Nina Tucciarelli

Senior Art Director: Benj Gleeksman

Cover image(s): Photography by Yuki and Joseph Paradiso

© 2016, Milady, a part of Cengage Learning

ALL RIGHTS RESERVED. No part of this work covered by the copyright herein may be reproduced or distributed in any form or by any means, except as permitted by U.S. copyright law, without the prior written permission of the copyright owner.

For product information and technology assistance, contact us at

Cengage Learning Customer & Sales Support, 1-800-354-9706For permission to use material from this text or product,
submit all requests online at www.cengage.com/permissions.Further permissions questions can be e-mailed to
permissionrequest@cengage.com

Library of Congress Control Number: 2014950279

ISBN: 978-1-285-76970-7

Milady

20 Channel Center Street

Boston, MA 02210

USA

Cengage Learning is a leading provider of customized learning solutions with employees residing in nearly 40 different countries and sales in more than 125 countries around the world. Find your local representative at www.cengage.com.

Cengage Learning products are represented in Canada by Nelson Education, Ltd.

For your lifelong learning solutions, visit www.milady.comPurchase any of our products at your local college store or at our preferred online store www.cengagebrain.comVisit our corporate website at cengage.com.**Notice to the Reader**

Publisher does not warrant or guarantee any of the products described herein or perform any independent analysis in connection with any of the product information contained herein. Publisher does not assume, and expressly disclaims, any obligation to obtain and include information other than that provided to it by the manufacturer. The reader is expressly warned to consider and adopt all safety precautions that might be indicated by the activities described herein and to avoid all potential hazards. By following the instructions contained herein, the reader willingly assumes all risks in connection with such instructions. The publisher makes no representations or warranties of any kind, including but not limited to, the warranties of fitness for particular purpose or merchantability, nor are any such representations implied with respect to the material set forth herein, and the publisher takes no responsibility with respect to such material. The publisher shall not be liable for any special, consequential, or exemplary damages resulting, in whole or part, from the readers' use of, or reliance upon, this material.

Contents

Overview	2
----------------	---

Women's Haircutting with Finish

Blunt Haircut.....	27
Long-Layered Haircut	35
Perimeter Graduation	47
Long-Layered Overcut	56
A-Line	65
Layered Bob	73
Textured Graduation.....	85
Mid-Length Layers	98
Graduated Haircut	110
Uniform Layered Haircut	123
Graduated Undercut.....	134
Disconnected Layers	146

Men's Haircutting with Finish

Short Texture	155
Square Layers.....	165
Versatile Movement	177
Headsheets Women	188
Headsheets Men	195

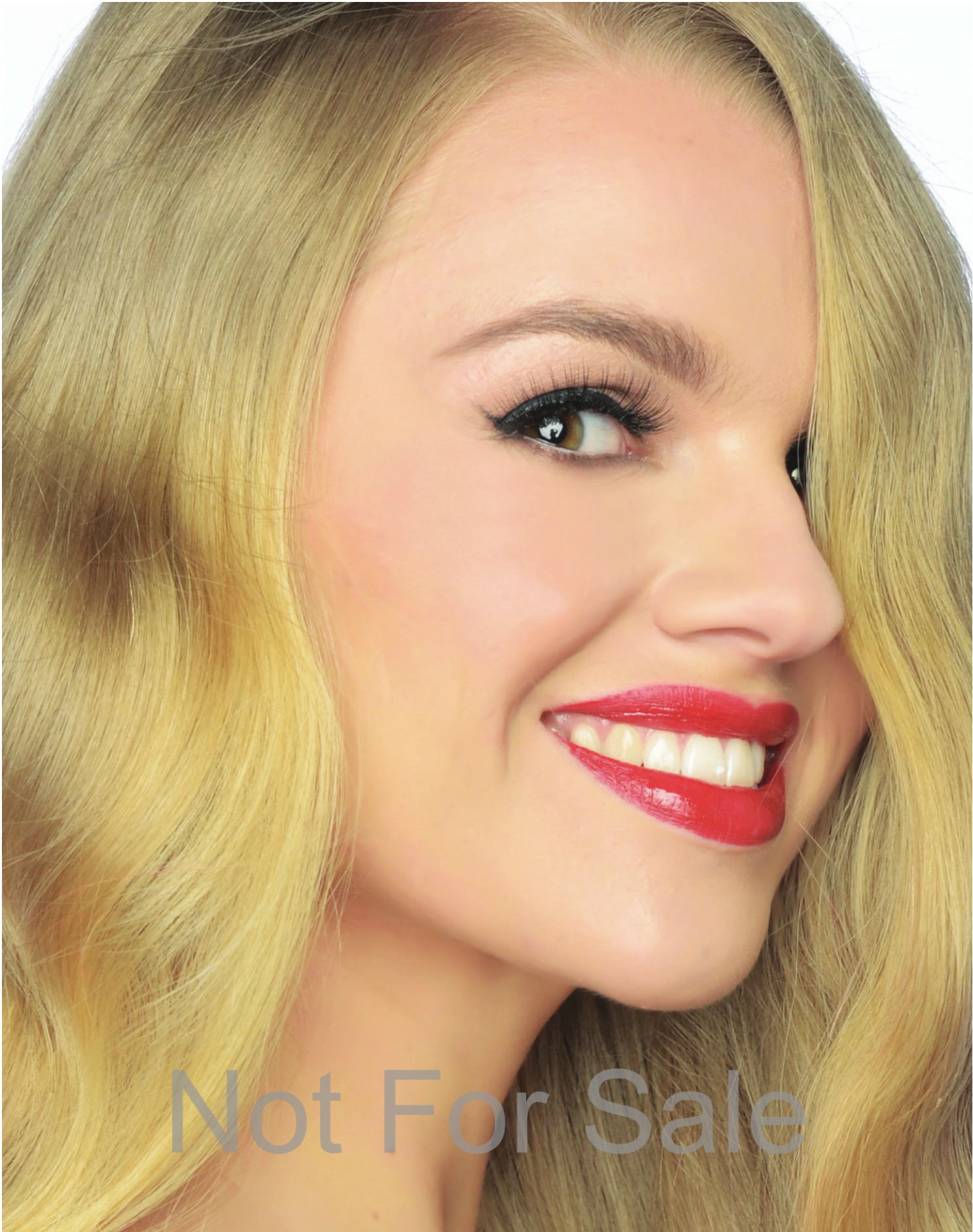

Not For Sale

Overview

INTRODUCTION

Welcome to the *Milady Standard Haircutting System*, a standalone haircutting resource for the hairstylist in training as well as the experienced cosmetologist. The fifteen cuts that make up the system are designed to promote both conceptual and technical understanding of the founding principles of haircutting, through a systematic approach that reinforces core techniques in the process of adapting them afresh. By these means the new learner is introduced to the building blocks of haircutting, learning about both their consistency and their flexibility. They are asked to recognize not just when to use a technique or tool but how it might have been implemented differently. For the returning learner, this system affords the opportunity to revisit familiar haircuts and experience them in a new context, gaining a stronger understanding of the components involved and the creative potential that comes with that knowledge.

The cosmetology educator has a stake in this as well. In addition to the videos, instructor support slides, lesson plans, detailed step-by-step instruction, and practical grading sheets, the system as a whole comes with two pedagogical goals. The overarching one is to address and assess the technical aspects of haircutting in application. Haircutting is a skill, and this system is primarily here to build and strengthen that skill by means of repetition and revision, exposure and exploration. Connected with this drive toward expertise is the system's secondary mission: to help learners attain a level of conceptual understanding that allows them to clearly communicate their creative ideas, with classmates and

Not For Sale ▶

guests alike. Developing this capacity has serious implications in the salon, from building guest confidence to upselling and merchandising, but it also has immediate benefits for the classroom. A common conceptual base built upon shared terminology can foster a rich learning environment – out of which understanding might grow into excellence.

Not For Sale



Not For Sale
BLUNT HAIRCUT

LEARNING OBJECTIVES

After completing this section, you will be able to **perform** and **diagram** the Blunt Haircut. You will also **understand** and be able to **identify** whom the Blunt Haircut would be best suited for, what elevation it is cut at, and how that elevation affects the end result.

DESCRIPTION

The Blunt Haircut – also known as a *bob*, *one-length*, *one-level*, or *pageboy* haircut – is an all-time classic. In a blunt haircut, all the hair will fall to the same point, creating maximum density at the bottom of the silhouette. It is ideal for fine to medium texture hair, giving it the illusion of fullness. The cutting line can be horizontal, diagonal, or rounded and is adaptable to most textures, face shapes, and body types. Although the line of the cut appears to be simple, the success of the cut relies on precision, which can be anything but simple when working with a variety of hair types, growth patterns, and animated guests. All of the haircuts that follow in the Haircutting System will stem from the skills used in this first fundamental cut.

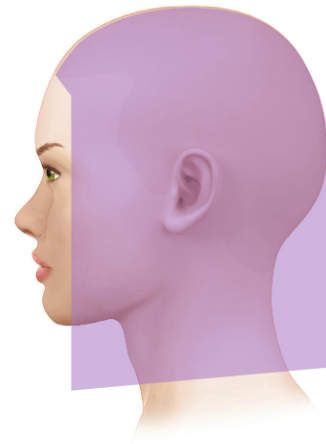

MATERIALS AND SUPPLIES

- | | | | |
|--|---|--|---|
| <input type="checkbox"/> Blowdryer | <input type="checkbox"/> Cutting comb | <input type="checkbox"/> Sectioning clips | <input type="checkbox"/> Towels |
| <input type="checkbox"/> Classic styling brush | <input type="checkbox"/> Haircutting shears | <input type="checkbox"/> Spray bottle with water | <input type="checkbox"/> Wide-tooth comb |
| <input type="checkbox"/> Cutting cape | <input type="checkbox"/> Neck strip | <input type="checkbox"/> Styling product | <input type="checkbox"/> Mannequin or model |

STEPS TO HAIRCUT

- 1 Carry out the **Guest Preparation Procedure**.

- 2 Detangle the hair using a wide-tooth comb.



Not For Sale

- 3 Part the hair in the center, from the front hairline through to the nape. Next, create two diagonal forward partings from the occipital to behind the ear, creating a ½-inch (1.3-cm) wide subsection. Make sure that your lines, sections, and partings are neat and balanced – use the mirror to ensure accuracy.

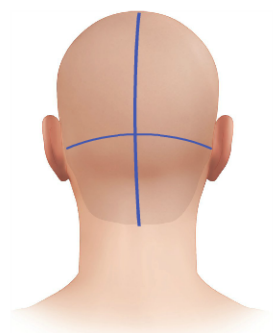

- 4 Angle the head forward slightly. Begin in the center on your nondominant side and, using the fine teeth, comb the hair to its natural fall. Cut your first line parallel to the diagonal forward parting, at zero-degree elevation.

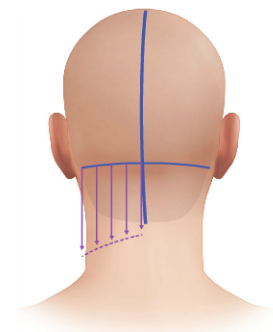

- 5 Repeat on the opposite side, starting the cut from the outer corner to the center, creating a slight arc-shaped line. Check for balance.

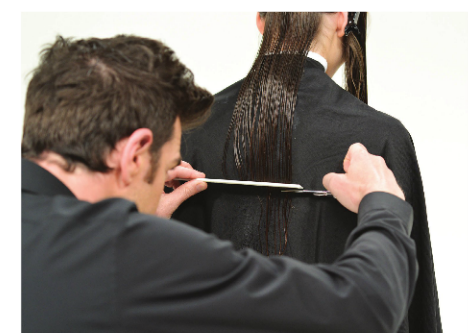
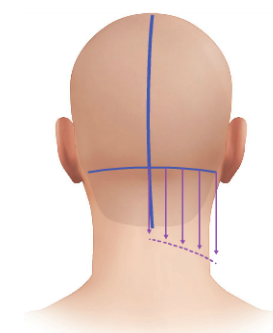

Not For Sale

-
- 6 Now, from the top of the occipital to the top of each ear, create another set of diagonal forward partings. The head position will move up slightly, but the natural fall distribution and zero-degree elevation remain consistent. Cut parallel to your diagonal forward parting and follow the length of your guide.

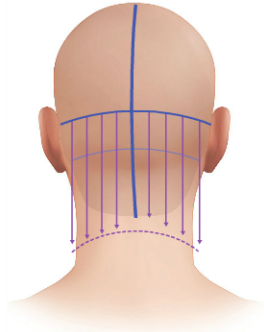

-
- 7 Position the guest's head upright. Beginning just below the crown and extending to the front hairline, create a horseshoe section. Starting in the rear of the horseshoe section, using the wide teeth, comb the hair over the previously cut hair to its natural fall (zero-degree elevation). Following your guide beneath, cut the line along the comb until you reach the side, just below the ear.

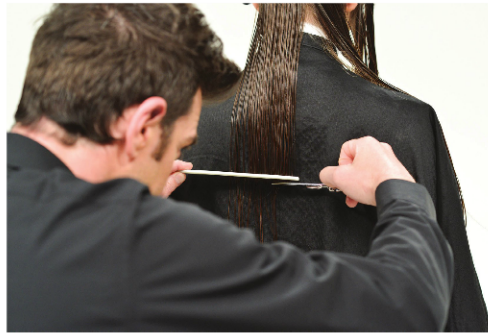
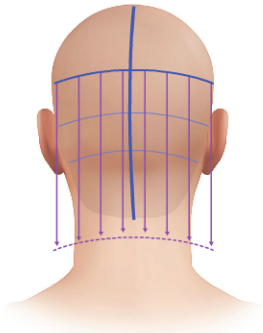

-
- 8 On the sides just behind the ear, continue to comb the hair to natural fall, cutting at zero degrees and parallel to the horseshoe parting. Pay close attention to the protrusion of the ear and tap the hair above the comb before you cut to release any tension.

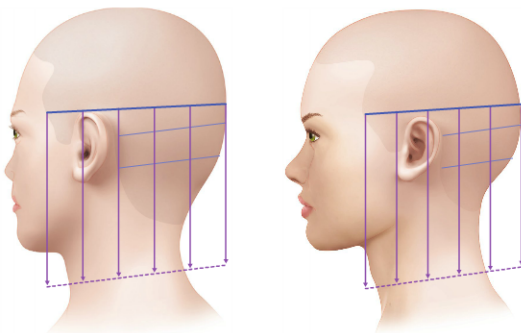

Not For Sale

- 9 Repeat on the opposite side. Before moving on, stand behind the guest and check the lengths on both sides while looking in the mirror. Make any needed adjustments.

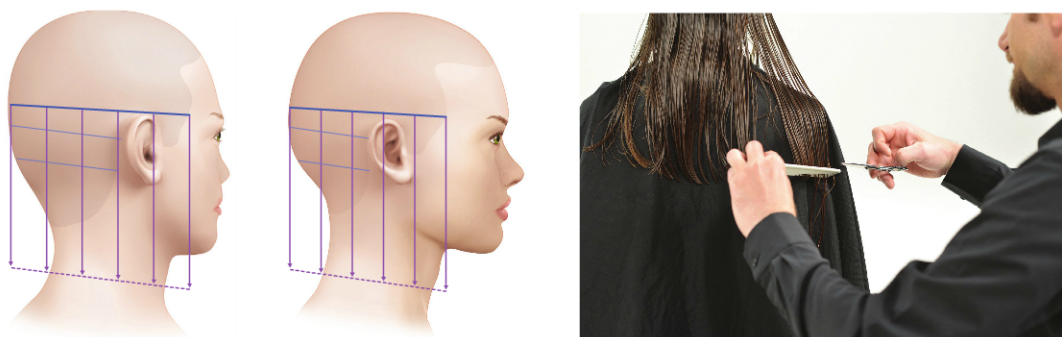

- 10 Take another set of subsections from the horseshoe above the crown to the front hairline. Starting at the back, comb the hair to natural fall and cut at zero degrees following your guide. When you reach the sides, continue the same technique as **step 8**.

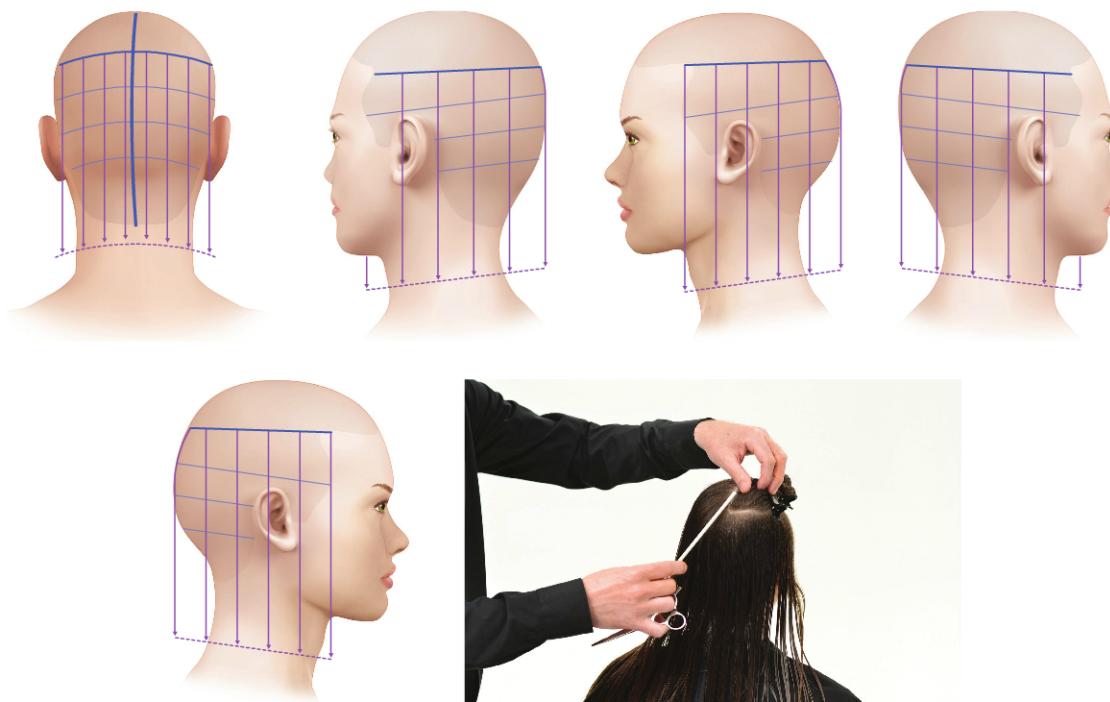

Not For Sale

-
- 11 Release the remaining hair in the section and comb to natural fall. From the back, continue combing the hair to natural fall. Follow your guide and cut at zero-degree elevation.

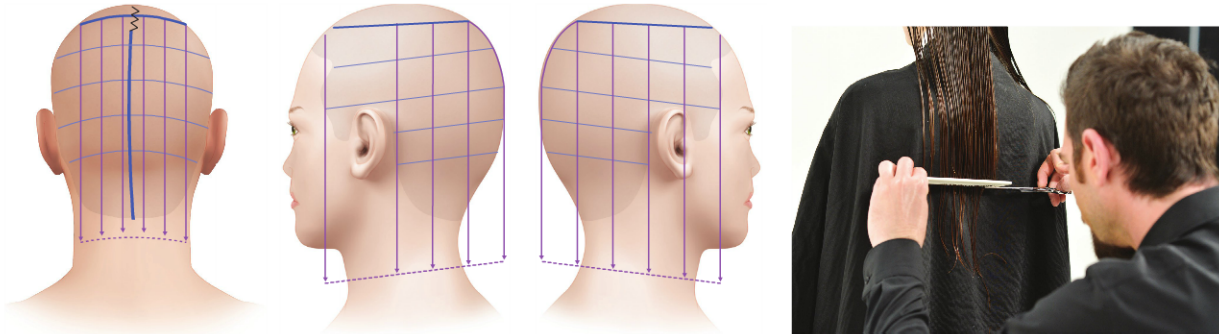

-
- 12 Perform a fringe consultation and cut the bangs as desired.



FINISH DESCRIPTION

When you style, you will maintain the neat lines of the classic blunt cut while directing and sectioning the hair in the same manner it was cut. It is a classic look with a contemporary twist that will work for a variety of guest face shapes, ages, and lifestyles.

FINISH PREPARATION

The hair will be blown dry using a classic styling brush. When dry, you will further define the perimeter of the haircut to reveal a strong blunt line.

Not For Sale

STEPS TO FINISH

- 13 Distribute styling product through the hair with your fingers and then comb through using a wide-tooth comb.



- 14 Start by removing any excess moisture from the hair and building volume at the root, by using a blowdryer and classic styling brush.



- 15 Once the excess moisture has been removed, section and part the hair in the same way it was cut.



Not For Sale

-
- 16 Blowdry each section straight and smooth and according to the amount of volume desired, using a classic styling brush. Do not use a round brush – it creates a bend in the ends of the hair, making it difficult to check the line.



-
- 17 Once the hair is dry, check the line in the mirror: there should be an even horizontal line all the way around the head. Comb the hair to its natural fall and clean up the line as needed.



Not For Sale